COPH Dean's Office

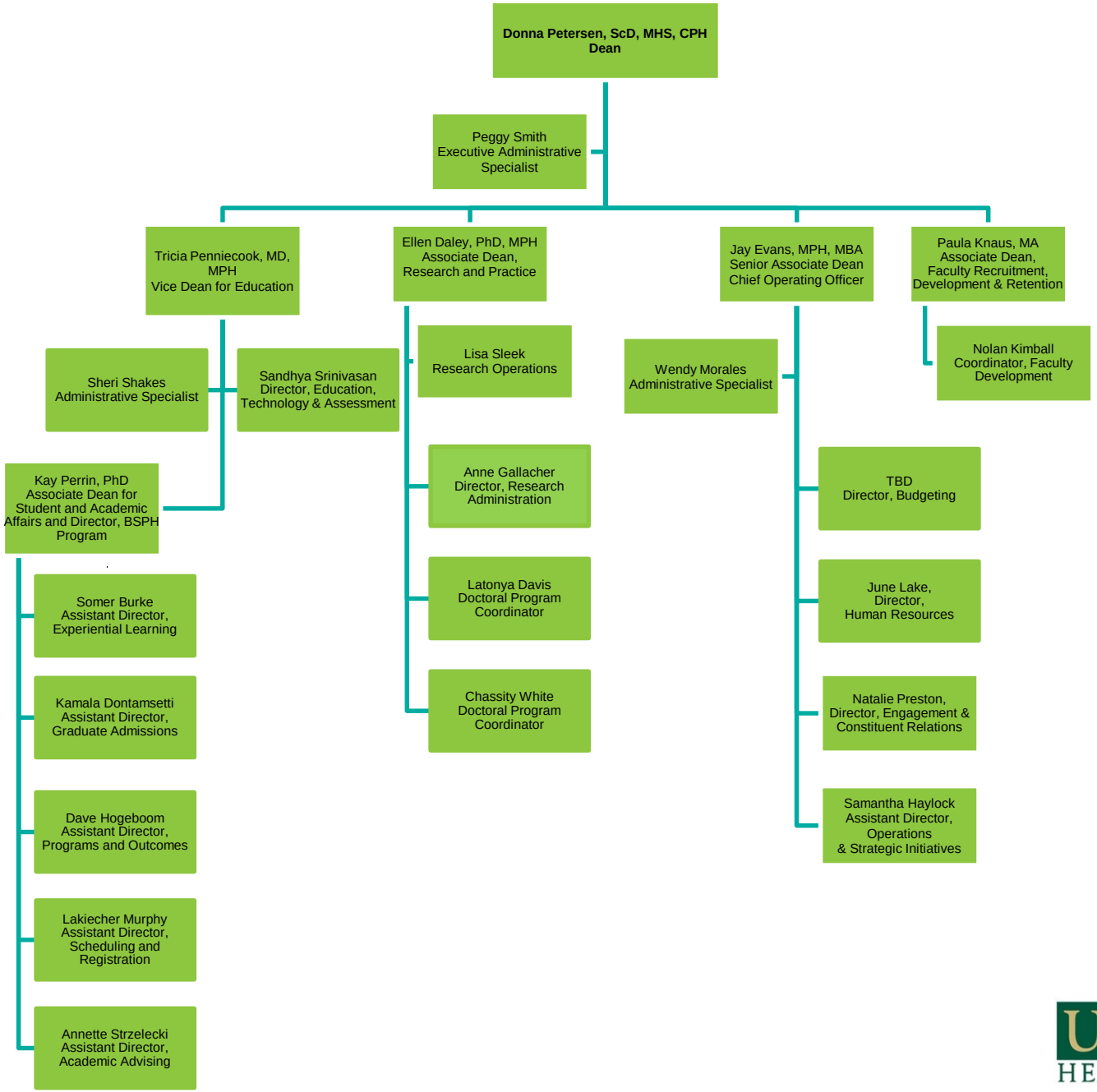

USF HEALTH
USF COLLEGE OF PUBLIC HEALTH

10/16/2018 8:03 AM