

Access LARC Initiative

Tracking Your Initiative Progress

Collaborative Webinar

Partnering to Improve Health Care Quality
for Mothers and Babies



Welcome!

- **Please enter your Audio PIN on your phone or we will be unable to un-mute you for discussion**
- If you have a question, please enter it in the Question box or Raise your hand to be unmuted
- This webinar is being recorded
- Please provide feedback on our post-webinar survey

Agenda

12/13/17

- Welcome
- Access LARC Announcements
- Access LARC: Pre-implementation Overview
- Access LARC Data Reporting
- Access LARC: Implementation phase
- Q&A

Project Announcements

- 👤 Access LARC contact list sent to MCOs who have requested it
- 👤 MCO contact list sent to Access LARC lead contacts
- 👤 Developing list of IUD/implant manufacturer contacts for Access LARC participants

South Carolina Data

ROI Medicaid IPI Data for Unintended Pregnancies

- 👶 There were 984 patients with a LARC inserted in FY2014
- 👶 Over a 21-month period after FY2014, those patients had a pregnancy rate 5.65 percent lower, which resulted in 52 avoided pregnancies
- 👶 A conservative estimate of maternal delivery cost savings, between 1/2012 and 5/2015, is \$1,742,391

Upcoming Webinar Topics

- 👤 Managed Care/Hospital Collaboration
- 👤 Launching/Recruiting
- 👤 Pharmacy Issues
- 👤 Billing
- 👤 EHR Modifications

Project Website

<http://health.usf.edu/publichealth/chiles/fpqc/larc>



The screenshot shows the website for the Florida Perinatal Quality Collaborative (FPQC) LARC project. The browser address bar displays health.usf.edu/publichealth/chiles/fpqc/larc. The navigation menu includes News, Education, Research, and Patient Care. The main content area features the title "Immediate Postpartum Long-Acting Reversible Contraception (LARC)" and a sub-header "Partnering to Improve Health Care Quality for Mothers and Babies". A prominent button labeled "Access LARC" is visible. Below this, a photograph shows hands holding various contraceptive devices: a blue string, a green and red IUD, and a white and brown IUD. The text "Increasing Access to Immediate Postpartum Long-Acting Reversible Contraception" is positioned above the photo. The "Project Goal:" label is partially visible at the bottom left of the image area. The left sidebar contains a vertical menu with items such as Home, Who We Are, Governance & Structure, Membership, Communications, Testimonials, Projects, Events, Provider Education, Patient Education, and Staff & Information. The Chiles Center logo is located at the bottom left of the page.

-  Tool Kit
-  Resources from Other Organizations and States
-  Slide Sets
-  Initiative Data Resources
-  Patient Counseling Resources

Access LARC

Pre-Implementation Phase Overview

Pre-Implementation Phase

“Pre-Implementation Phase focuses on creating and modifying hospital systems to enable acquisition and availability of and reimbursement of immediate postpartum LARC placement.”

Process & Structural Measures are meant to guide, measure & prepare your hospital for implementation

Project Lead Role

The Project Lead will need to:

- Organize and encourage collaboration across departments
- Report monthly data by the 7th of the following month
- Discuss hospital score card and the initiative-wide report with team members
- Participate in the Access LARC webinars

FPQC role

FPQC will provide:

- Monthly hospital score card and initiative-wide report
- Access LARC QI materials and tools
- Consultation & assistance by phone or e-mail, as requested
- Periodic Webinars

Access LARC Data Reporting

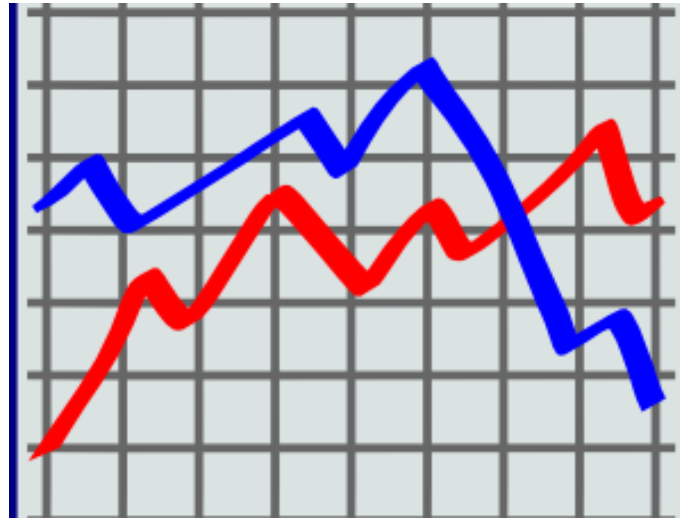

**“WHAT GETS MEASURED
GETS MANAGED”**

Monthly Data Submission

Hospital Report:

- 👤 Simple monthly reporting
- 👤 Enter monthly data by the 7th of the following month
- 👤 Report until pre-implementation stage is complete
- 👤 Hospital Lead will receive a [hyperlink](#) from FPQC to access a survey and submit data

Data Collection Form

- Includes all the questions to be reported monthly (PDF format)
- Helps guide monthly activities



ACCESS LARC: Pre-Implementation Phase Monthly Data Collection Form

Process Measures	
Cumulative percentage of OB physicians and midwives that have completed an education program on the importance of offering immediate postpartum LARC placement since the initiative started	% _____
Cumulative percentage of nurses that have completed an education program on the importance of offering immediate postpartum LARC placement since the initiative started	% _____
Structural Measures	
Who is an active part of the Access LARC initiative team in your hospital this month? Check all that apply	<input type="checkbox"/> Administration <input type="checkbox"/> Lactation consultant <input type="checkbox"/> MCO Liaison <input type="checkbox"/> OB provider <input type="checkbox"/> Pharmacy <input type="checkbox"/> All of the above <input type="checkbox"/> Billing <input type="checkbox"/> Other (specify) _____ <input type="checkbox"/> Nursing
Select the LARC devices that have been added to the hospital formulary	<input type="radio"/> IUD <input type="radio"/> Implant <input type="radio"/> Both <input type="radio"/> None
Select the LARC devices and ancillary equipment available at all delivery sites and/or on the postpartum unit	<input type="radio"/> IUD <input type="radio"/> Implant <input type="radio"/> Both <input type="radio"/> None
Select the LARC devices for which policies, procedures, guidelines have been modified or created to support immediate postpartum placement	<input type="radio"/> IUD <input type="radio"/> Implant <input type="radio"/> Both <input type="radio"/> None
Select the departments that have modified or created policies, procedures, guidelines to support immediate postpartum placement of IUDs	<input type="checkbox"/> L & D <input type="checkbox"/> Billing <input type="checkbox"/> Mother/Baby unit <input type="checkbox"/> All of the above <input type="checkbox"/> OB OR <input type="checkbox"/> None of the above <input type="checkbox"/> Pharmacy
Select the departments that have modified or created policies, procedures, guidelines to support immediate postpartum placement of Implants	<input type="checkbox"/> L & D <input type="checkbox"/> Billing <input type="checkbox"/> Mother/Baby unit <input type="checkbox"/> All of the above <input type="checkbox"/> OB OR <input type="checkbox"/> None of the above <input type="checkbox"/> Pharmacy
Select the LARC devices for which billing codes have been established and tested	<input type="radio"/> IUD <input type="radio"/> Implant <input type="radio"/> Both <input type="radio"/> None
Select the devices for which IT revisions have been completed to assure adequate data collection, tracking and documentation	<input type="radio"/> IUD <input type="radio"/> Implant <input type="radio"/> Both <input type="radio"/> None
Select the IT revisions that have been completed to assure adequate data collection, tracking and documentation for IUDs	<input type="checkbox"/> EHR for consent <input type="checkbox"/> Billing system <input type="checkbox"/> EHR for contraceptive choice counseling <input type="checkbox"/> Tracking tools <input type="checkbox"/> Order sets <input type="checkbox"/> All of the above <input type="checkbox"/> Pharmacy system <input type="checkbox"/> None of the above
Select the IT revisions that have been completed to assure adequate data collection, tracking and documentation for Implants	<input type="checkbox"/> EHR for consent <input type="checkbox"/> Billing system <input type="checkbox"/> EHR for contraceptive choice counseling <input type="checkbox"/> Tracking tools <input type="checkbox"/> Order sets <input type="checkbox"/> All of the above <input type="checkbox"/> Pharmacy system <input type="checkbox"/> None of the above

Questions? Please contact FPQC@health.usf.edu

Data Entry - Survey

 [Hyperlink](#) will be sent to hospital lead

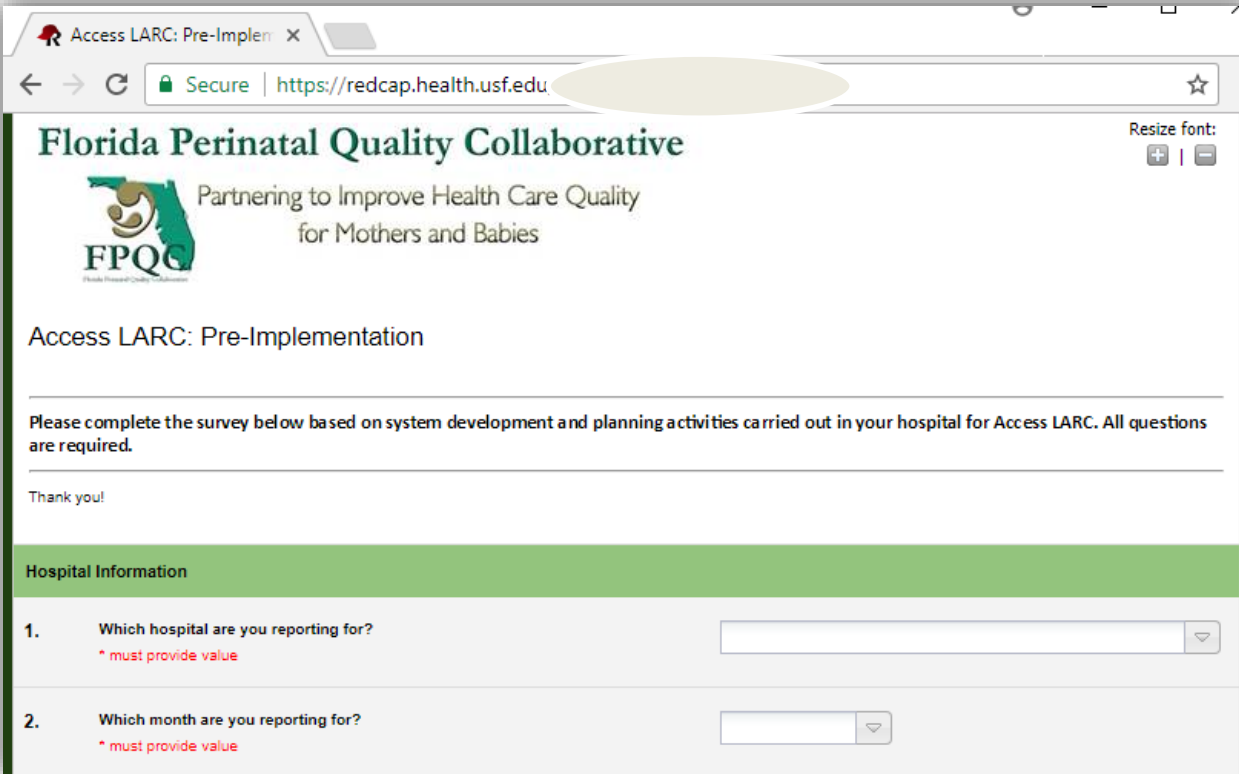

Access LARC: Pre-Implem x

Secure | <https://redcap.health.usf.edu>

Florida Perinatal Quality Collaborative

Partnering to Improve Health Care Quality
for Mothers and Babies

FPQC

Access LARC: Pre-Implementation

Please complete the survey below based on system development and planning activities carried out in your hospital for Access LARC. All questions are required.

Thank you!

Hospital Information

1. Which hospital are you reporting for?
* must provide value
2. Which month are you reporting for?
* must provide value

Monthly Data Reports

Hospitals Receive:

- 👤 Nice-looking one-page hospital score card
- 👤 Access LARC Initiative-wide report for comparison
- 👤 Received both reports no later than the 15th of the following month
 - For example: January data should be entered by February 7th and the reports should be received by February 15th

Hospital Score Card vs Initiative-Wide Report

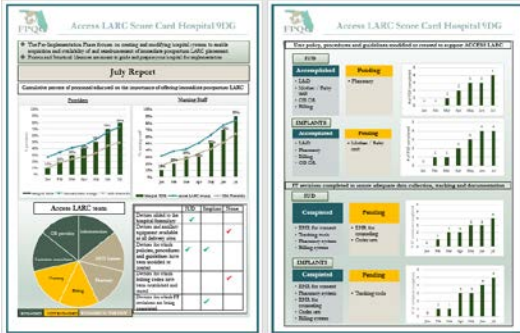

Score Card

- 👶 Hospital focus
- 👶 Current status
- 👶 Monitor progress
- 👶 Share with QI team, departments & leaders



Initiative-Wide Report

- 👶 Initiative-wide focus
- 👶 Monitor progress
- 👶 Comparative status
- 👶 Share with QI team & selectively



Access LARC Score Card Hospital 9DG

- ❖ The Pre-Implementation Phase focuses on creating and modifying hospital systems to enable acquisition and availability of and reimbursement of immediate postpartum LARC placement.
- ❖ Process and Structural Measures are meant to guide and prepare your hospital for implementation

July Report

Cumulative percent of personnel educated on the importance of offering immediate postpartum LARC

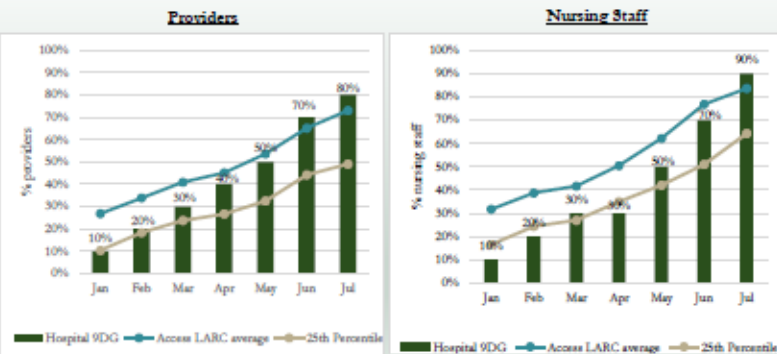

Access LARC team

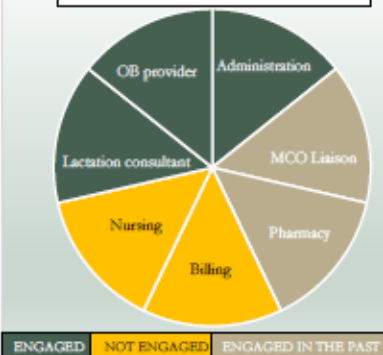

	IUD	Implant	None
Devices added to the hospital formulary	✓		
Devices and ancillary equipment available at all delivery sites			✓
Devices for which policies, procedures and guidelines have been modified or created	✓	✓	
Devices for which billing codes have been established and tested			✓
Devices for which IT revisions are being completed		✓	



Access LARC Score Card Hospital 9DG

Unit policy, procedures and guidelines modified or created to support ACCESS LARC

IUD

Accomplished

- L&D
- Mother / Baby unit
- OB OR
- Billing

Pending

- Pharmacy

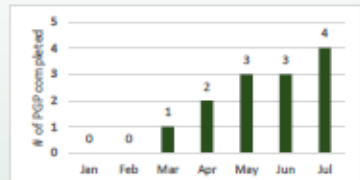

IMPLANTS

Accomplished

- L&D
- Pharmacy
- Billing
- OB OR

Pending

- Mother / Baby unit

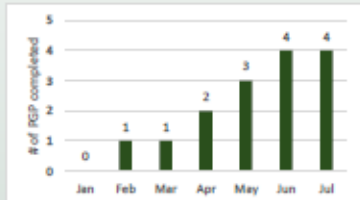

IT revisions completed to assure adequate data collection, tracking and documentation

IUD

Completed

- EHR for consent
- Tracking tools
- Pharmacy system
- Billing system

Pending

- EHR for counseling
- Order sets

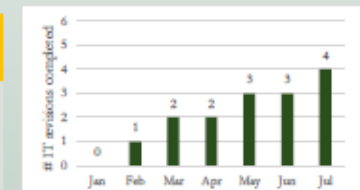

IMPLANTS

Completed

- EHR for consent
- Pharmacy system
- EHR for counseling
- Order sets
- Billing system

Pending

- Tracking tools

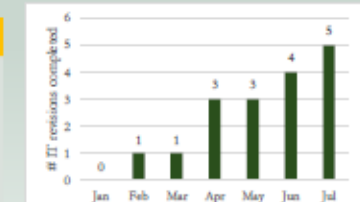

Understanding Your Reports

Submission

Hospital Information

1. Which hospital are you reporting for?

* must provide value

2. Which month are you reporting for?

* must provide value

Submission

Process Measures

3. Cumulative percentage of OB physicians and midwives that have completed an education program on the importance of offering immediate postpartum LARC placement since the initiative started

* must provide value

4. Cumulative percentage of nurses that have completed an education program on the importance of offering immediate postpartum LARC placement since the initiative started

* must provide value

Hospital Score Card

Cumulative percent of personnel educated on the importance of offering immediate postpartum LARC

Providers

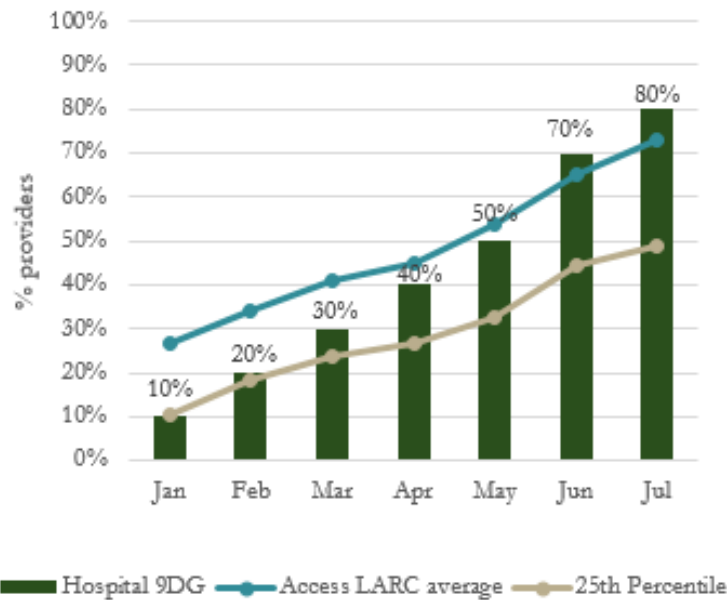

Nursing Staff

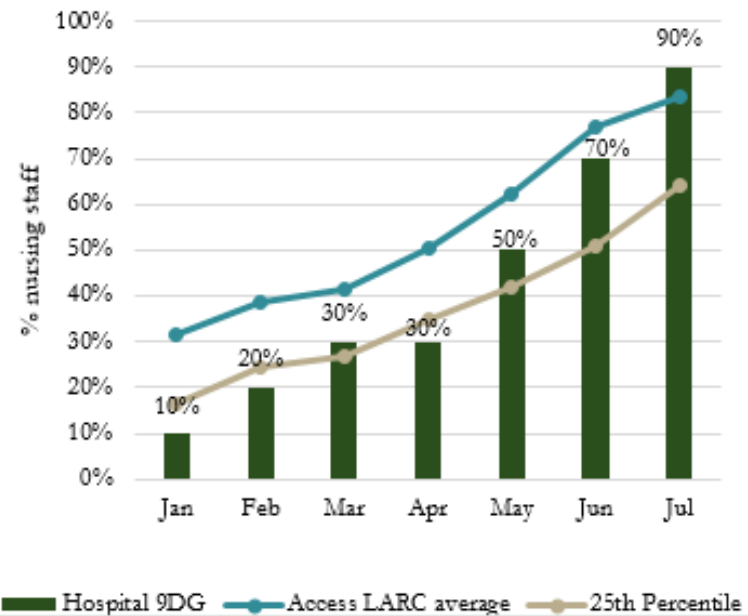

Initiative-Wide Report

Cumulative percent of staff educated on importance of offering immediate postpartum LARC

Providers

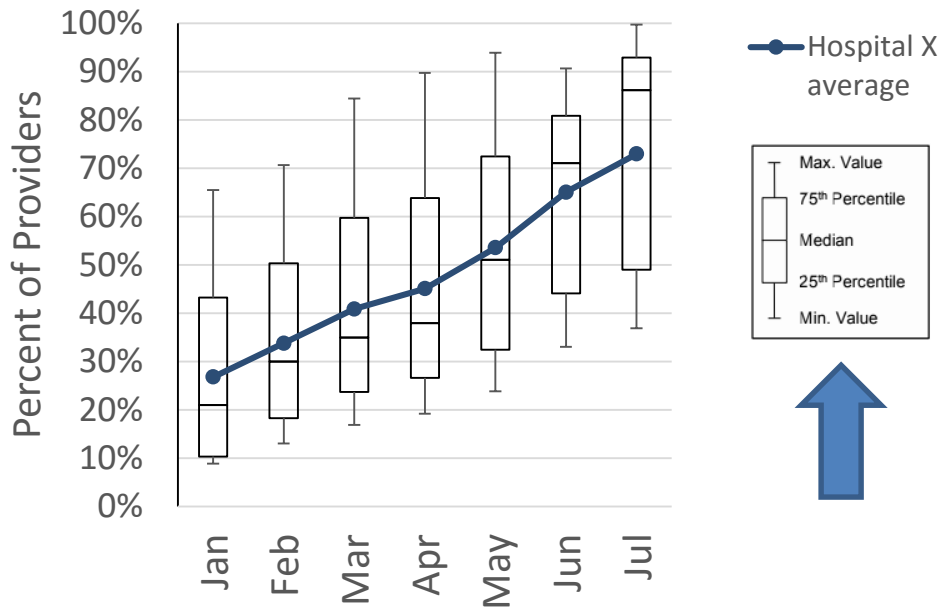

Nursing Staff

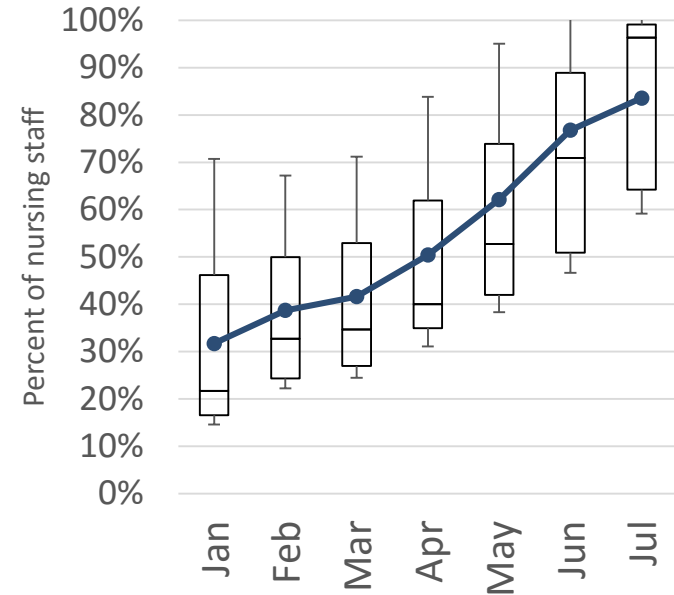

Submission

Structural Measures

5. Who is an active part of the Access LARC initiative team in your hospital this month? Check all that apply

* must provide value

- Administration
- MCO Liaison
- Pharmacy
- Billing
- Nursing
- Lactation consultant
- OB provider
- All of the above
- Other

6. What team-challenges are you experiencing regarding non-participation?

Hospital Score Card

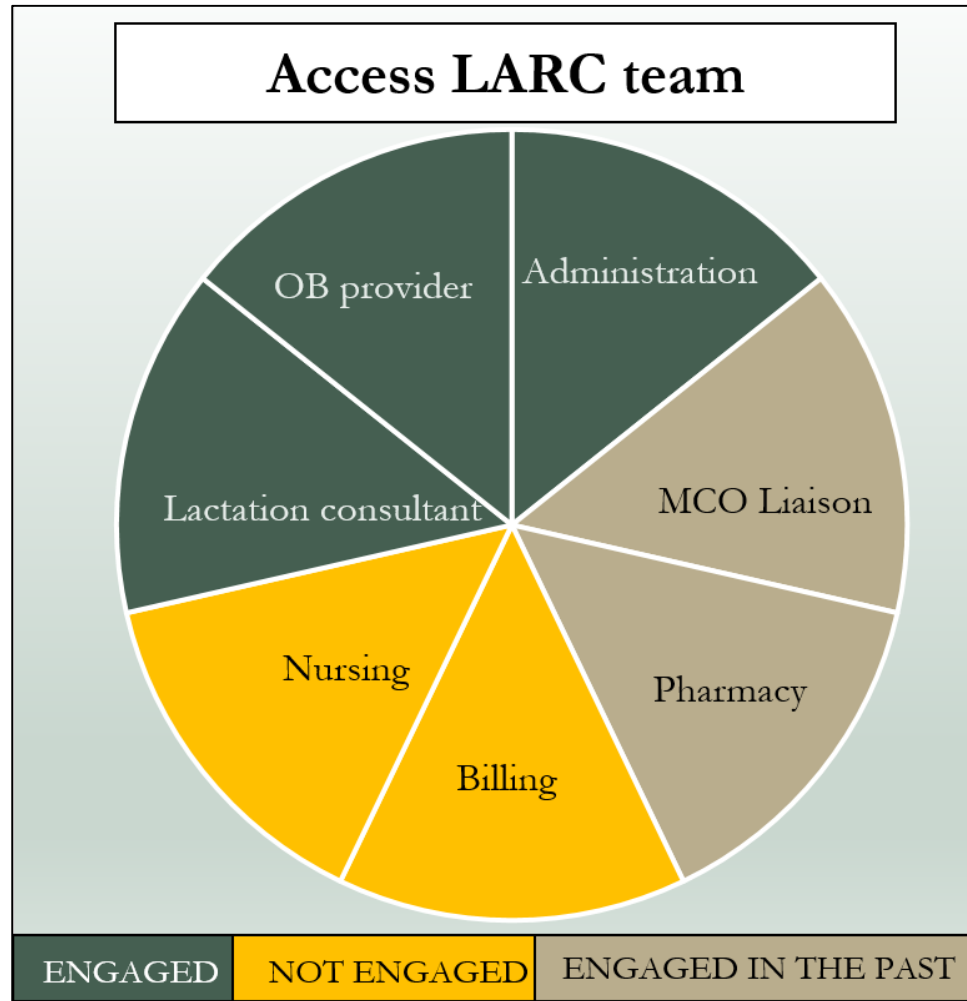

Initiative-Wide Report

Percent of multidisciplinary and multidepartment teams engaged in Access LARC

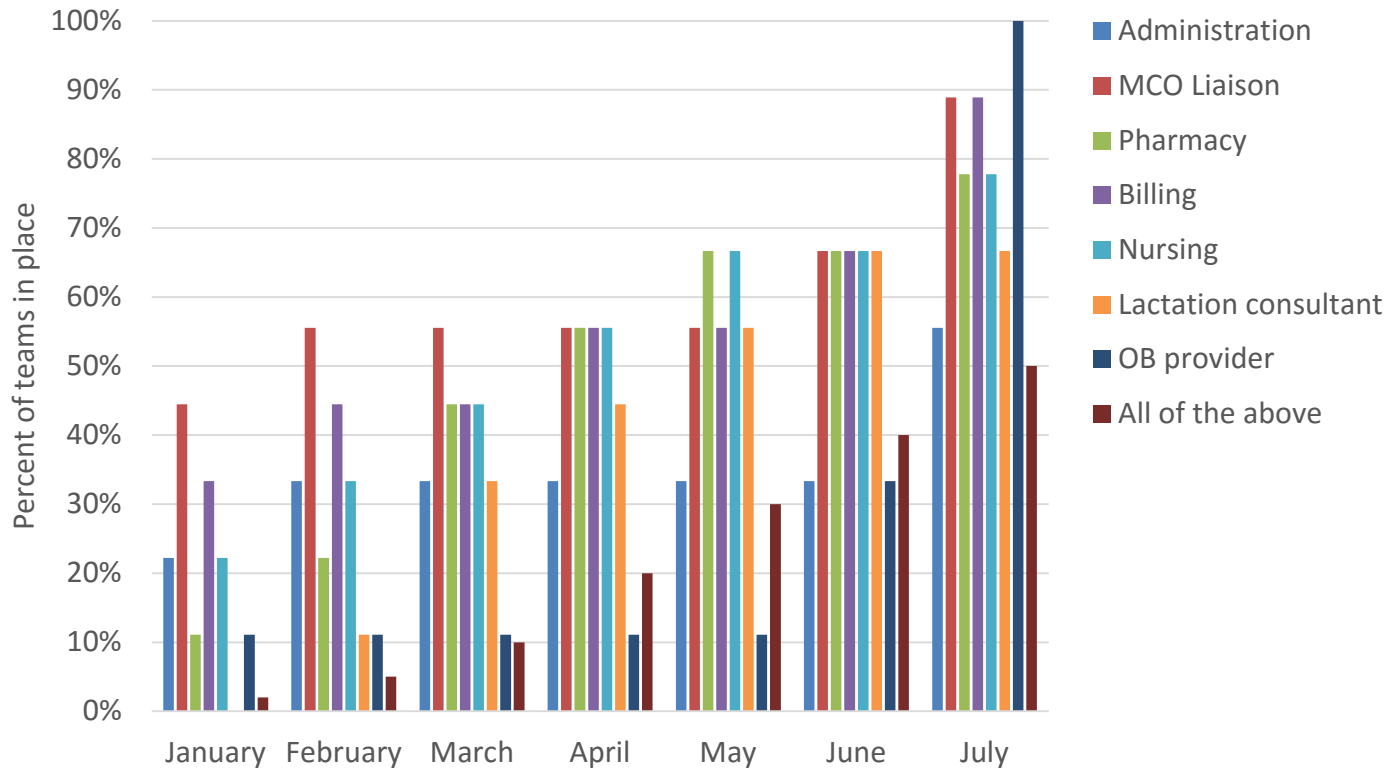

Submission

7.	Select the LARC devices that have been added to the hospital formulary <i>* must provide value</i>	<input type="radio"/> IUD <input type="radio"/> Implant <input type="radio"/> Both <input type="radio"/> None
8.	Select the LARC devices and ancillary equipment available at all delivery sites and/or on the postpartum unit <i>* must provide value</i>	<input type="radio"/> IUD <input type="radio"/> Implant <input type="radio"/> Both <input type="radio"/> None
9.	Select the LARC devices for which policies, procedures, guidelines have been modified or created to support immediate postpartum placement <i>* must provide value</i>	<input type="radio"/> IUD <input type="radio"/> Implant <input type="radio"/> Both <input type="radio"/> None
10.	Select the LARC devices for which billing codes have been established and tested <i>* must provide value</i>	<input type="radio"/> IUD <input type="radio"/> Implant <input type="radio"/> Both <input type="radio"/> None

Hospital Score Card

	IUD	Implant	None
Devices added to the hospital formulary	✓		
Devices and ancillary equipment available at all delivery sites			✓
Devices for which policies, procedures and guidelines have been modified or created	✓	✓	
Devices for which billing codes have been established and tested			✓
Devices for which IT revisions are being completed		✓	

Initiative-Wide Report

EXAMPLE: Percent of hospitals that have added LARC devices to the hospital formulary

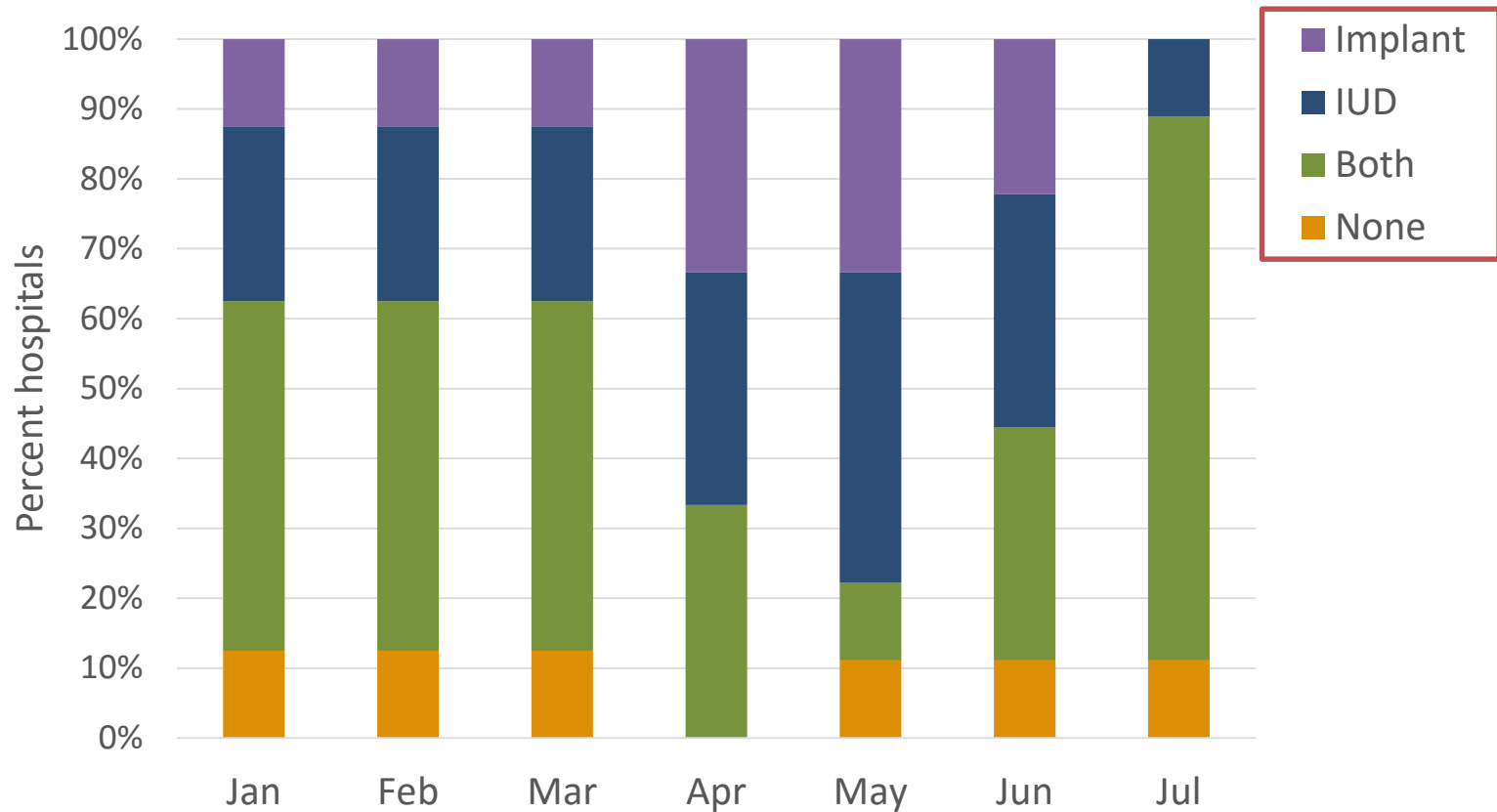

Submission

<p>9. Select the LARC devices for which policies, procedures, guidelines have been modified or created to support immediate postpartum placement</p> <p><small>* must provide value</small></p>	<p><input type="radio"/> IUD</p> <p><input type="radio"/> Implant</p> <p><input checked="" type="radio"/> Both</p> <p><input type="radio"/> None</p>
<p>9.1. Select the departments that have modified or created policies, procedures, guidelines to support immediate postpartum placement of IUDs</p> <p><small>* must provide value</small></p>	<p><input type="checkbox"/> L & D</p> <p><input type="checkbox"/> Mother/Baby unit</p> <p><input type="checkbox"/> OB OR</p> <p><input type="checkbox"/> Pharmacy</p> <p><input type="checkbox"/> Billing</p> <p><input type="checkbox"/> All of the above</p>
<p>9.2. Select the departments that have modified or created policies, procedures, guidelines to support immediate postpartum placement of Implants</p> <p><small>* must provide value</small></p>	<p><input type="checkbox"/> L & D</p> <p><input type="checkbox"/> Mother/Baby unit</p> <p><input type="checkbox"/> OB OR</p> <p><input type="checkbox"/> Pharmacy</p> <p><input type="checkbox"/> Billing</p> <p><input type="checkbox"/> All of the above</p>

Hospital Score Card

Unit policy, procedures and guidelines modified or created to support ACCESS LARC

IUD

Accomplished

- L&D
- Mother / Baby unit
- OB OR
- Billing

Pending

- Pharmacy

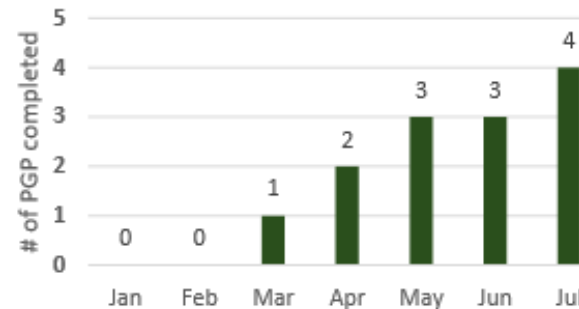

IMPLANTS

Accomplished

- L&D
- Pharmacy
- Billing
- OB OR

Pending

- Mother / Baby unit

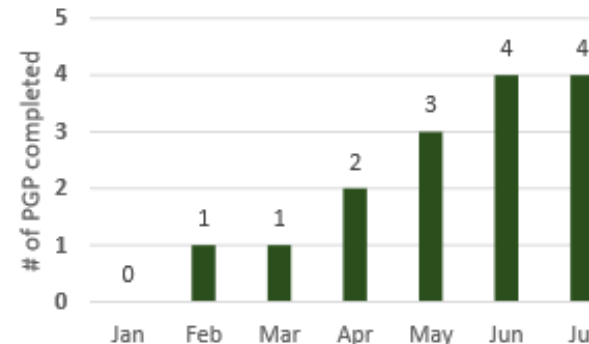

Initiative-Wide Report

Percent of hospital units that modified or created policies, procedures, guidelines to support (IUDs or Implants)

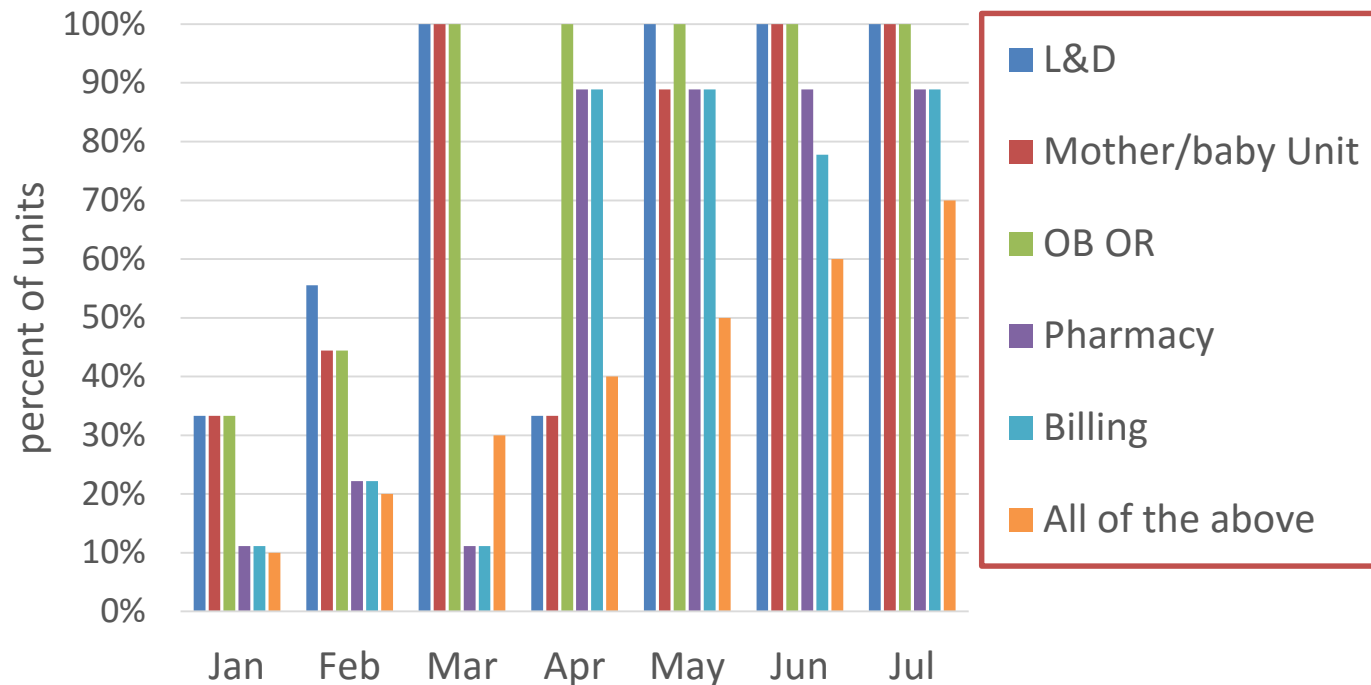

Submission

11. Select the devices for which IT revisions have been completed to assure adequate data collection, tracking and documentation

* must provide value

- IUD
- Implant
- Both
- None

11.1. Select the IT revisions that have been completed to assure adequate data collection, tracking and documentation for IUDs

* must provide value

- EHR for consent
- EHR for contraceptive choice counseling
- Order sets
- Pharmacy system
- Billing system
- Tracking tools
- All of the above

11.2. Select the IT revisions that have been completed to assure adequate data collection, tracking and documentation for Implants

* must provide value

- EHR for consent
- EHR for contraceptive choice counseling
- Order sets
- Pharmacy system
- Billing system
- Tracking tools
- All of the above

Hospital Score Card

IT revisions completed to assure adequate data collection, tracking and documentation

IUD

Completed

- EHR for consent
- Tracking tools
- Pharmacy system
- Billing system

Pending

- EHR for counseling
- Order sets

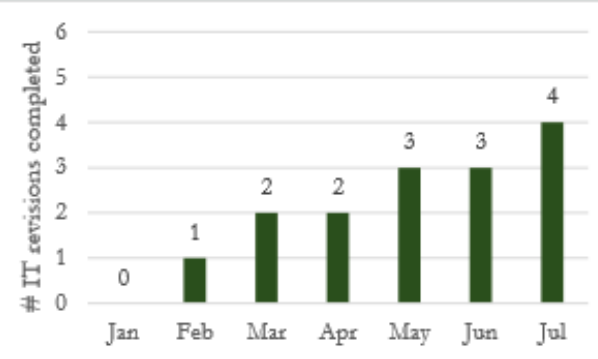

IMPLANTS

Completed

- EHR for consent
- Pharmacy system
- EHR for counseling
- Order sets
- Billing system

Pending

- Tracking tools

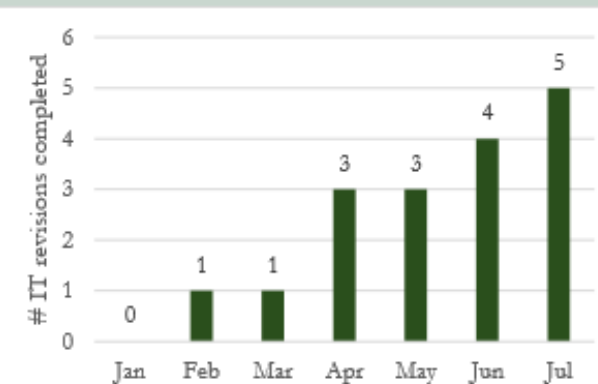

Initiative-Wide Report

Percent of hospital IT system components that have been revised (IUDs or Implants)

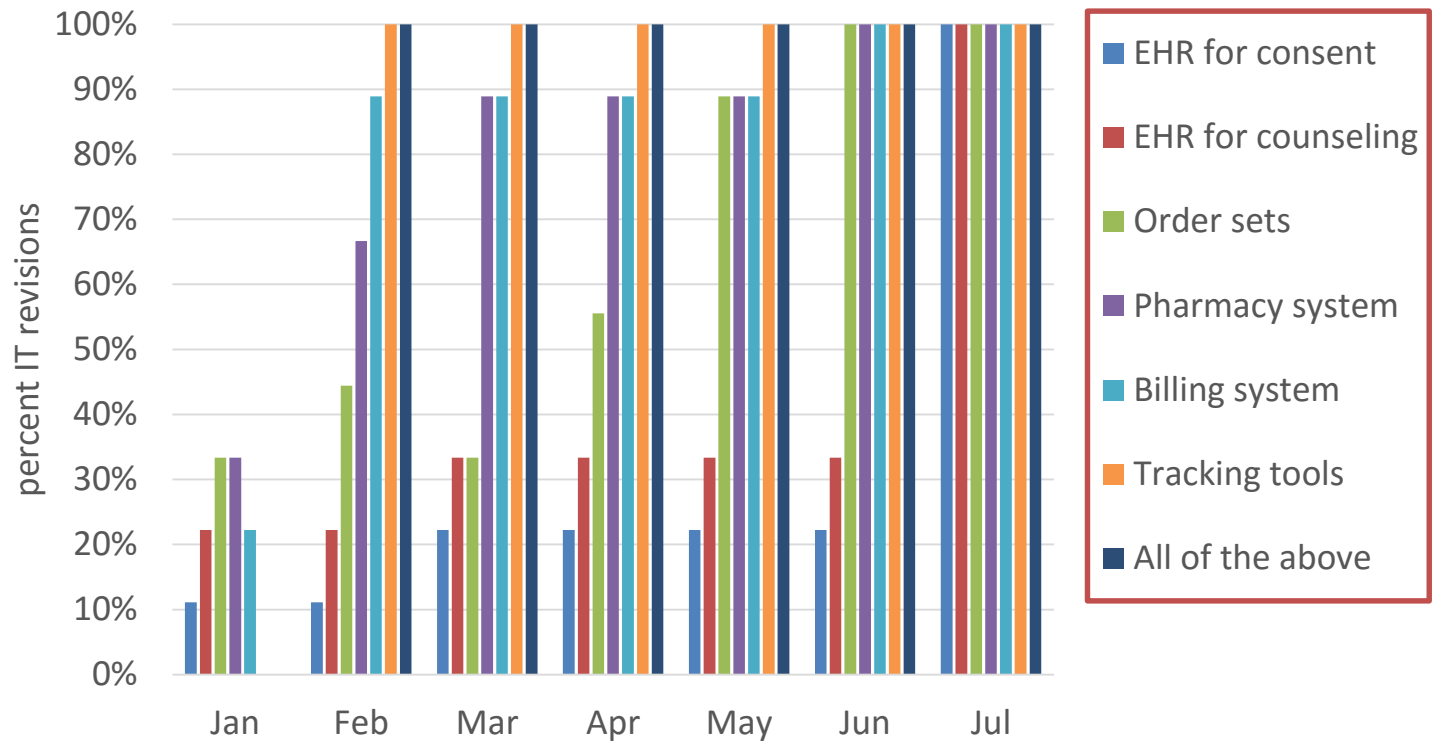

Implementation Phase

Implementation Phase

- 👶 Focuses on the delivery of this new service
- 👶 Transition to Implementation Phase once:
 - LARC devices are in the hospital formulary
 - Billing codes have been established and tested for LARC devices
 - LARC devices and ancillary equipment are available at delivery sites and/or postpartum unit

Implementation Phase Reports

- 👤 Ready for submission when your hospital is ready
- 👤 Different hospital and initiative reports
- 👤 Monthly submission through a different data portal
 - Structural measures—one time changes
 - Process measures—patient and provider education
 - Outcome measures—percent of participating hospitals providing immediate postpartum LARC and numbers of LARCs inserted

Important Dates

Deliverable

1. Data Entry
2. Monthly reports
from FPQC

Due Date

7th of every month

15th of every month

Comments? Questions?

Partnering to Improve Health Care Quality
for Mothers and Babies



- 👤 All webinar slides and recording are archived on the Access LARC website (visit FPQC.org “current projects”).
- 👤 Next webinar date: February 14th at 1 PM EST

Thank you!

www.fpqc.org
fpqc@health.usf.edu