



Welcome!

Reducing Unnecessary Low Risk Cesareans (NTSV)

Promoting Primarily Vaginal Deliveries
(PROVIDE)



ALLIANCE FOR INNOVATION
ON MATERNAL HEALTH **A I M**



75 PROVIDE
Hospitals
(81% of Births)

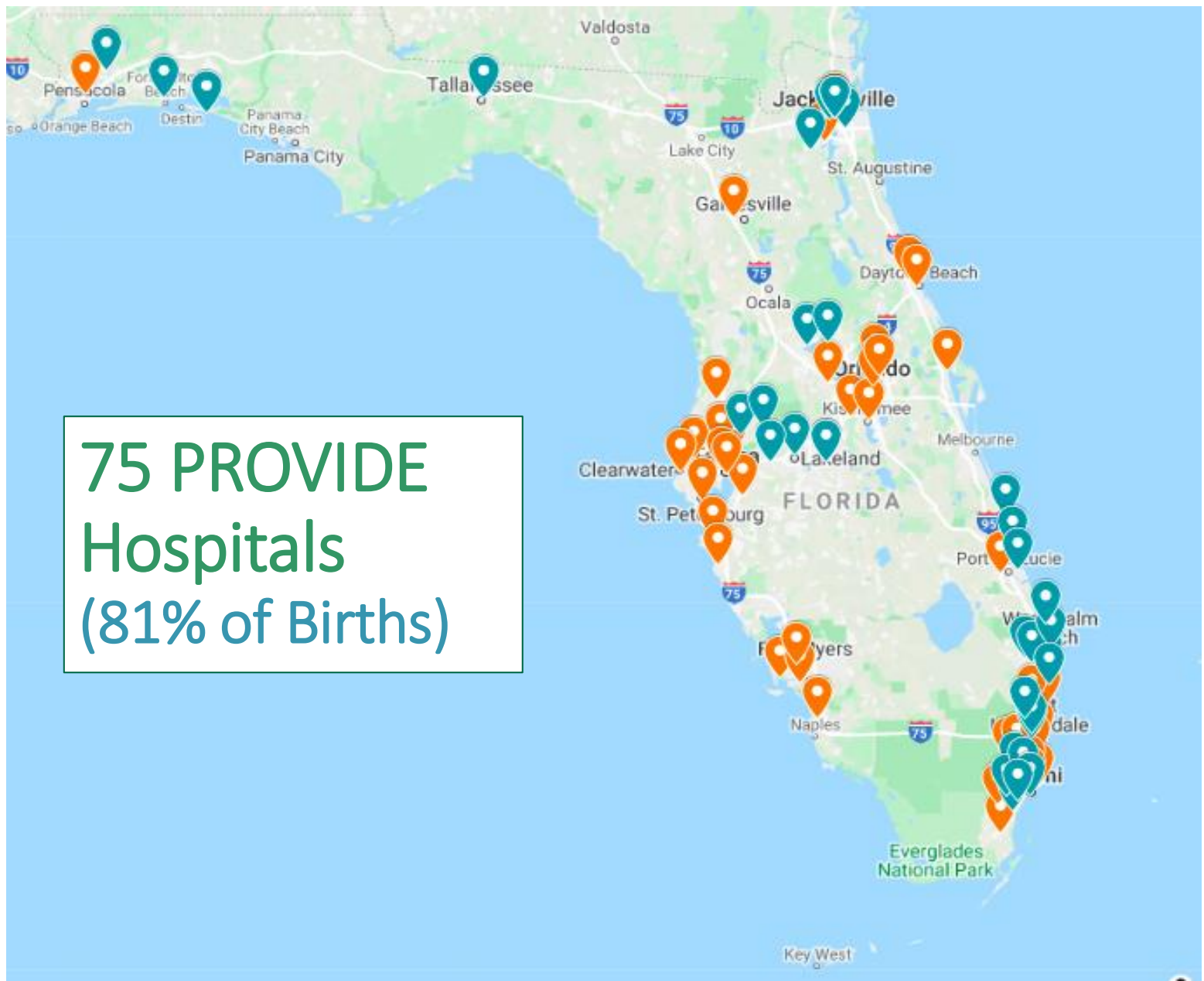

NTSV Cesarean Rates, U.S. States, 2018

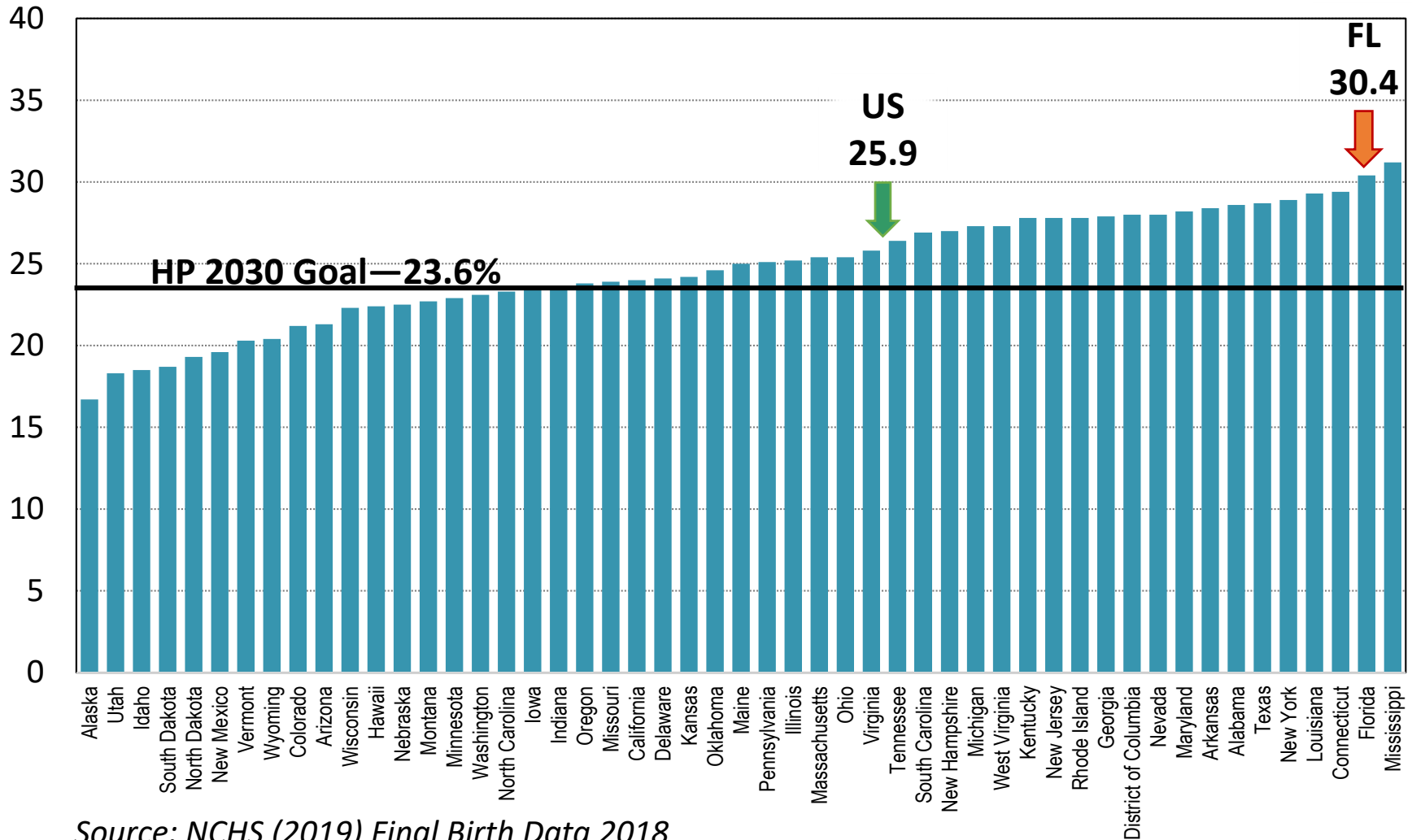

Source: NCHS (2019) Final Birth Data 2018

2019 Low-Risk Nulliparous Term Singleton Vertex - NTSV Cesarean Rate, FL birthing hospitals

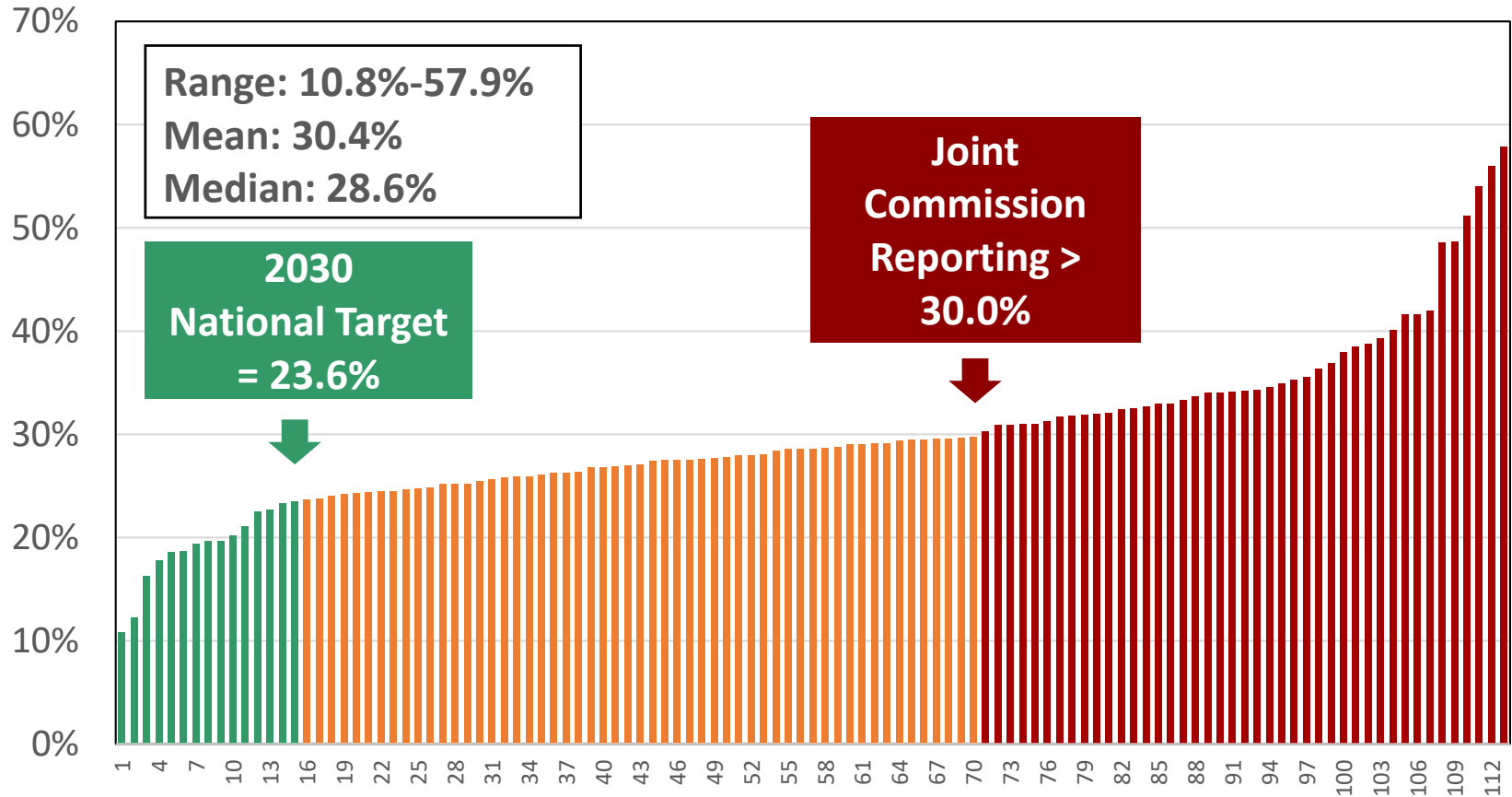

Project Goal

The goal of the PROVIDE Initiative is to improve maternal and newborn outcomes by applying evidence-based interventions to promote primary vaginal deliveries at Florida delivery hospitals and ultimately reduce NTSV cesareans.

NTSV = Nulliparous Term Singleton Vertex

PROVIDE 2.0 Kickoff



PROVIDE 2.0 Kickoff

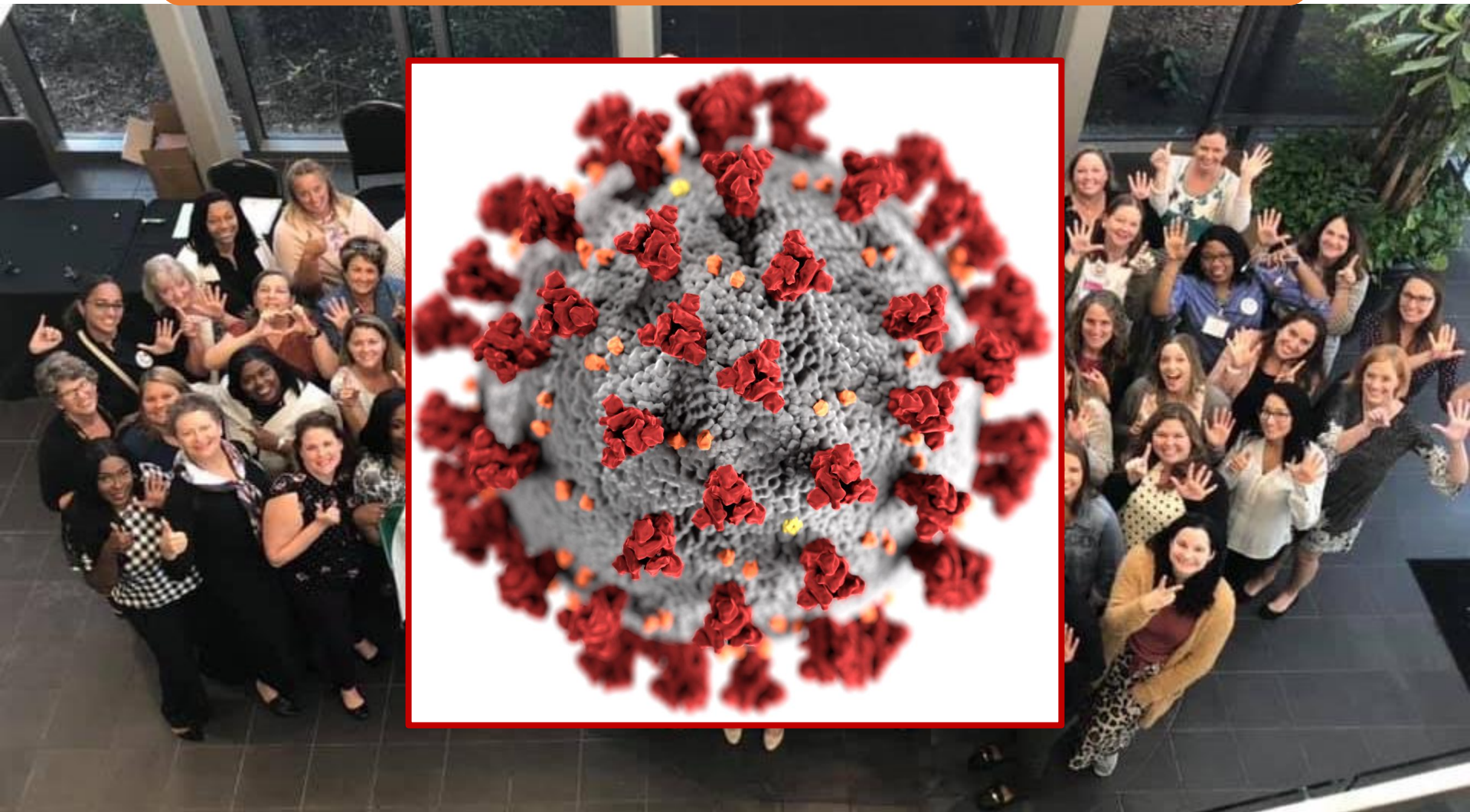

Extended PROVIDE 2.0

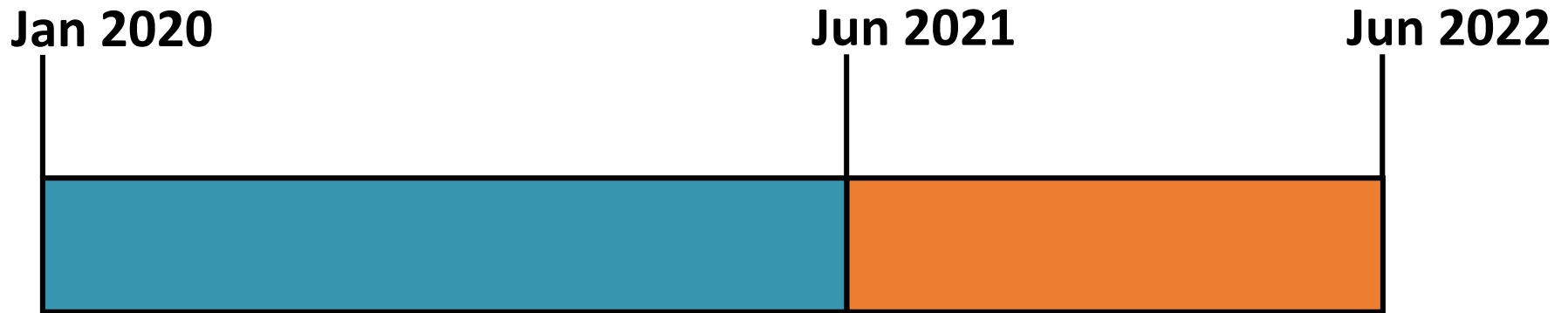

“In order to have an 18 month effort”

NTSV cesareans rates for FL delivery hospitals, 2016-2019

● PROVIDE hospitals ● NON-PROVIDE hospitals

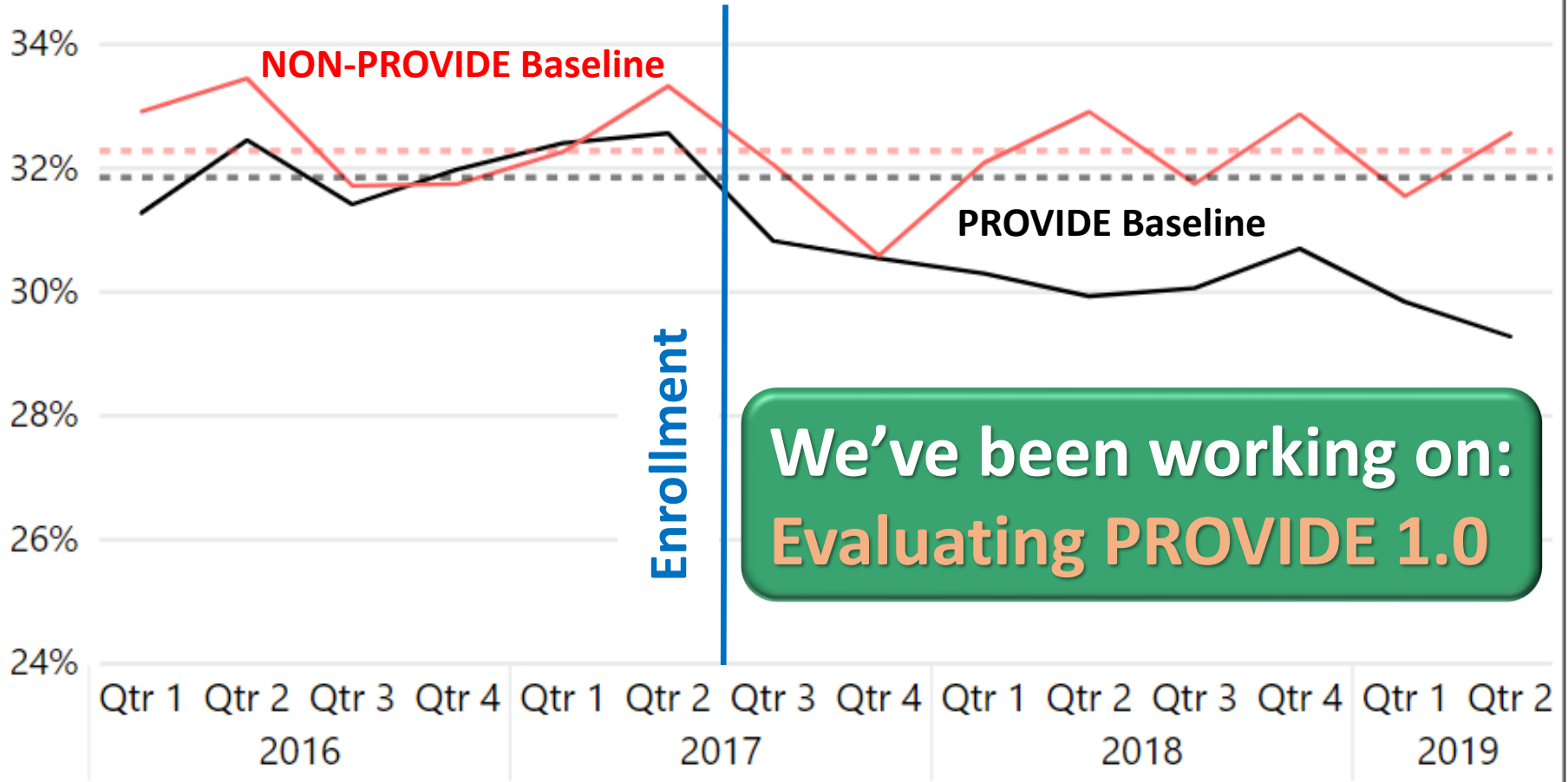

**We've been working on:
Evaluating PROVIDE 1.0**

We've been working on:

Materials

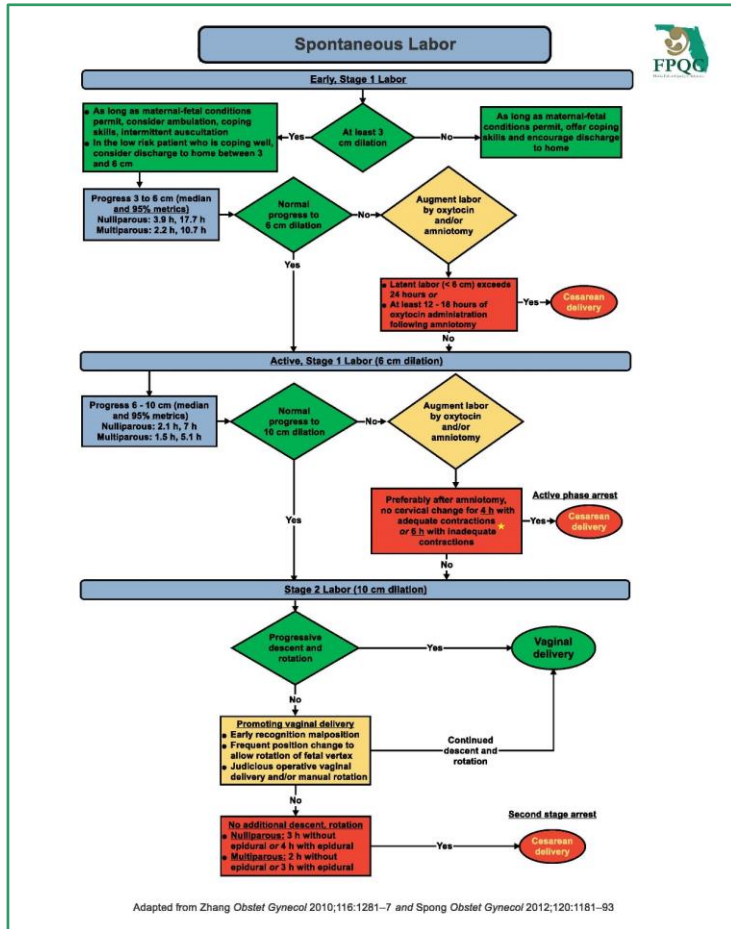

CESAREAN (C-SECTION)

Cesarean is a type of surgery done to deliver your baby through your belly. It should only be done when there is a health problem or emergency with mom or her baby.*

RISKS

- Longer hospital stay and recovery time
- More pain after surgery
- Wound infection after surgery
- Bleeding requiring blood transfusion
- Injury to internal organs
- Higher risk of blood clots
- Accidental surgical cut to baby
- Baby may separate from you for care
- Breathing problems for baby
- Higher risk of problems in future pregnancies

BENEFITS

- Delivery day can be planned
- Safer delivery of large baby (10-11 lbs)
- Safer delivery of baby in breech position



* Discuss plans for your labor and delivery with your doctor early in your pregnancy.



5 Minutes Educational Snippet Videos

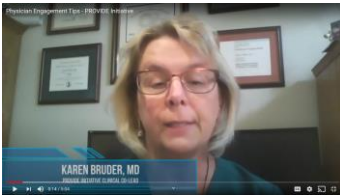

Engaging Physicians



NTSV Cesareans



Arrive Trial



Maternal Positioning



Peanut Ball



Labor Definition

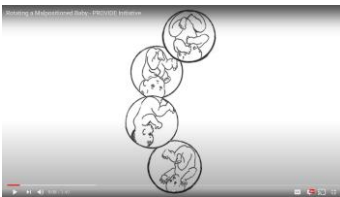

Malpositioned Baby

Labor Support Skills to Promote Vaginal Deliveries



Online videos to support hospital training



NTSV Cesarean Rates by Delivery Attendant

NTSV CESAREAN DELIVERY BY ATTENDANT REPORT-2018 (Q3)										
Hospital Code	X	Year 2018(Jan-Oct)			2018 Q3(Aug, Sep, Oct)					
RandomID	Attendant Name	Running Yearly NTSV Ces	Running Yearly NTSV Births	Running Yearly Cesarean Rate	Quarterly NTSV Cesarean Total	Quarterly NTSV Births Total	Quarterly NTSV Cesarean Rate	Rank	Attendant Type	
4231	Van De Waal	11	37	28.5%	16	17	94.1%	1		
4213	Latif Abdul	36	43	82.7%	20	23	87.0%	2		
3241	Vasha Patel	31	39	79.6%	19	25	76.0%	3		
3124	Li Mark	19	27	71.1%	13	18	72.2%	4		
2341	Shanice Four	17	23	71.9%	10	15	66.7%	5		
2143	Jose Miguel	13	27	47.4%	15	27	55.6%	6		
1234	John Smith	10	22	45.8%	10	20	50.0%	7		
2314	Jose Martinez	18	37	47.4%	12	24	50.0%	8		
1423	Rose Jones	29	56	51.9%	23	47	48.9%	9		
1432	Rosa Three	19	45	42.1%	11	23	47.8%	10		
3421	James Junior	10	23	45.1%	11	23	47.8%	11		
4132	Jane McJonas	14	34	42.5%	12	28	42.9%	13		
2431	John Peery	15	43	35.5%	10	27	37.0%	14		
3412	Alex Peters	10	30	34.5%	12	34	35.3%	15		
1342	Tom Jones	12	38	32.5%	10	30	33.3%	16		
4123	Alex III Mark	2	9	23.7%	6	18	33.3%	17		
2134	Pierre Thomas	1	7	14.0%	2	11	18.2%	21		
4321	Okoye Oba	2	18	13.0%	3	23	13.0%	23		
3214	Vasha Peters	1	10	8.5%	2	23	8.7%	24		
1324	Sam Three	0	3	5.2%	0	13	0.0%	25		

Monthly Coaching Calls



- Small hospital groups
- Physician & nursing leads
- Select one brief discussion topic
- Celebrate successes
- Discuss challenges
- Share 30-60-90 day plans



Reducing Unnecessary C-Sections: Successful Florida Strategies

December 3, 2020
9:30 a.m. - 11:00 a.m. ET

Change Management



- Prepare for change
- Revise structural measures with steps toward final goals that are measured, tracked and celebrated





When Ready: Reinvigorate!



- Fresh leadership support
- Fresh QI team
- Fresh energy
- Fresh ideas
- Fresh start
- Fresh 30-60-90 day plan



Questions?

William M. Sappenfield, MD, MPH, CPH

Professor & Director, FPQC
USF College of Public Health



Chiles Center
Women, Children & Families

www.fpqc.org

fpqc@usf.edu