

# USF Health at Wesley Chapel

Primary and Multi-Specialty Care

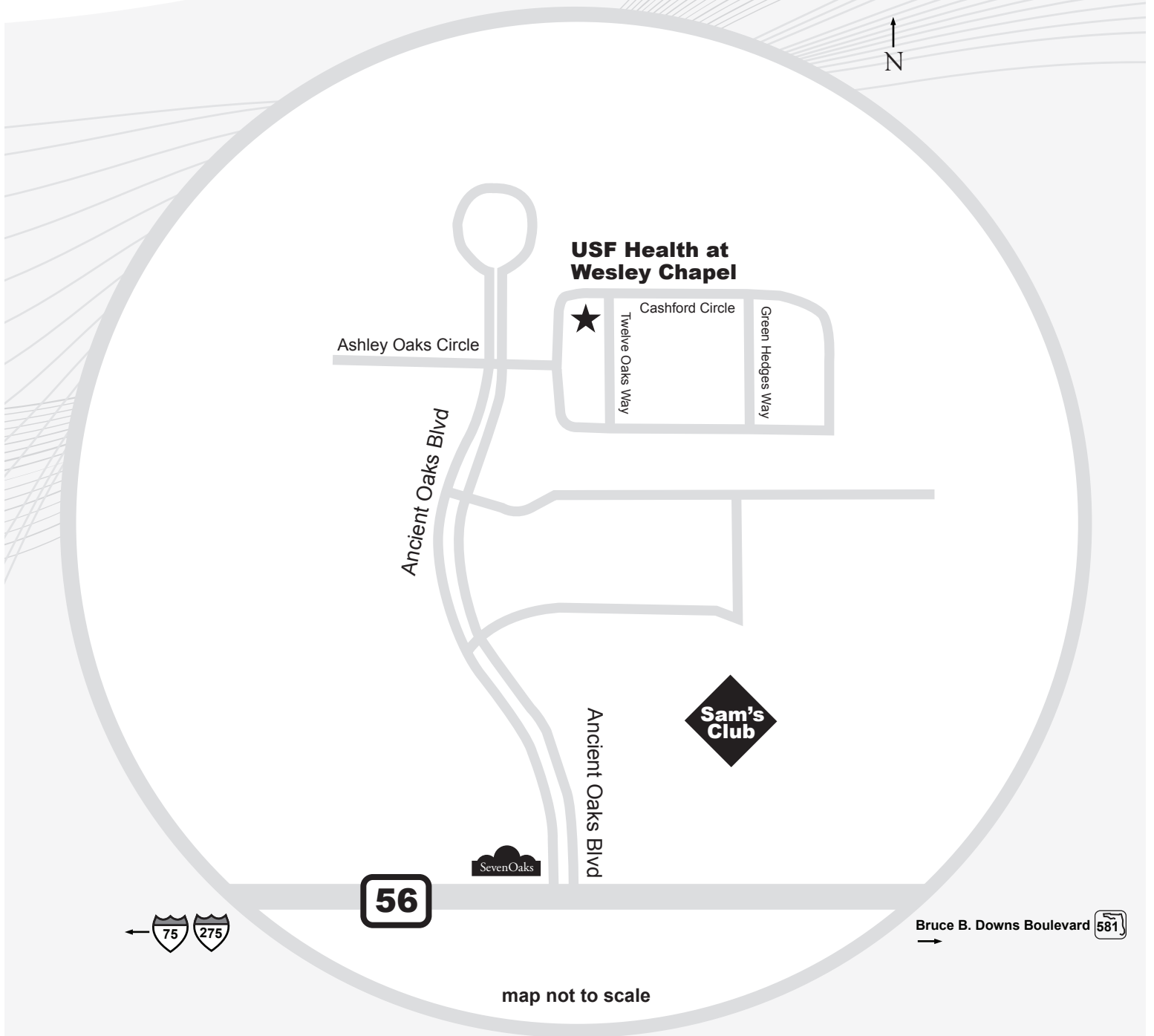

We're transforming healthcare  
and YOU are at The Center.

27415 Cashford Circle, Wesley Chapel, FL, 33544  
(813) 974-2201 • [myhealthcare.usf.edu](http://myhealthcare.usf.edu)



# USF Health at Wesley Chapel

## Primary and Multi-Specialty Care

### From I-275/I-75

- Take I-275 north toward Ocala
- Merge onto I-75 north
- Exit at SR-56 going eastbound via exit 275
- Turn left onto Ancient Oaks Boulevard
- Turn right onto Cashford Circle
- Turn left to stay on Cashford Circle
- USF Health at Wesley Chapel office is located on the right

### From I-4

- Take I-4 toward I-75/Orlando
- Merge onto I-75 north via exit 9 toward Ocala/Temple Terrace
- Exit at SR-56 going eastbound via exit 275
- Turn left onto Ancient Oaks Boulevard
- Turn right onto Cashford Circle
- Turn left to stay on Cashford Circle
- USF Health at Wesley Chapel office is located on the right

### From Bruce B. Downs Boulevard/CR-581

- Take Bruce B. Downs Boulevard/CR-581 north
- Turn left onto SR-56 going westbound
- Turn right onto Ancient Oaks Boulevard
- Turn right onto Cashford Circle
- Turn left to stay on Cashford Circle
- USF Health at Wesley Chapel office is located on the right

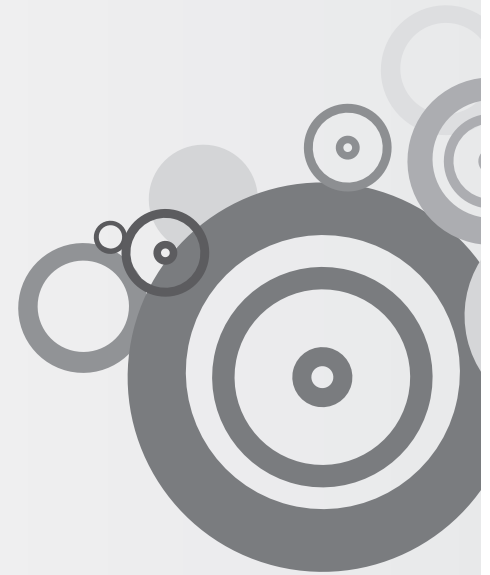

27415 Cashford Circle, Wesley Chapel, FL, 33544  
(813) 974-2201 • [myhealthcare.usf.edu](http://myhealthcare.usf.edu)

**USF**<sup>®</sup>  
HEALTH